

v/o lima aerial placement  
 eng:pat phelan  
 585.815.5683  
 14 prints  
 %100 new strand &fo  
 placement  
 wo:2147126  
 \*contracted for v/o lima  
 due 12.1.24  
 \*see materials list for fo  
 lengths

\*no boxing permitted  
 -attach 40" below low conductor  
 -tag fiber @each pole  
 -have approved perm-75 on hand  
 for state row work(sr-5&20)  
 -tree trim where necessary  
 -backlash all 100' coils  
 -strand required on all poles  
 per ng request  
 -attach to new poles on  
 doublewood scenarios  
 place d.guys at your  
 descretion(slack loops approved)  
 -placing d.guys on open ng anc's  
 permitted  
 -clearly note sequence #'s at  
 every pole on as-builts

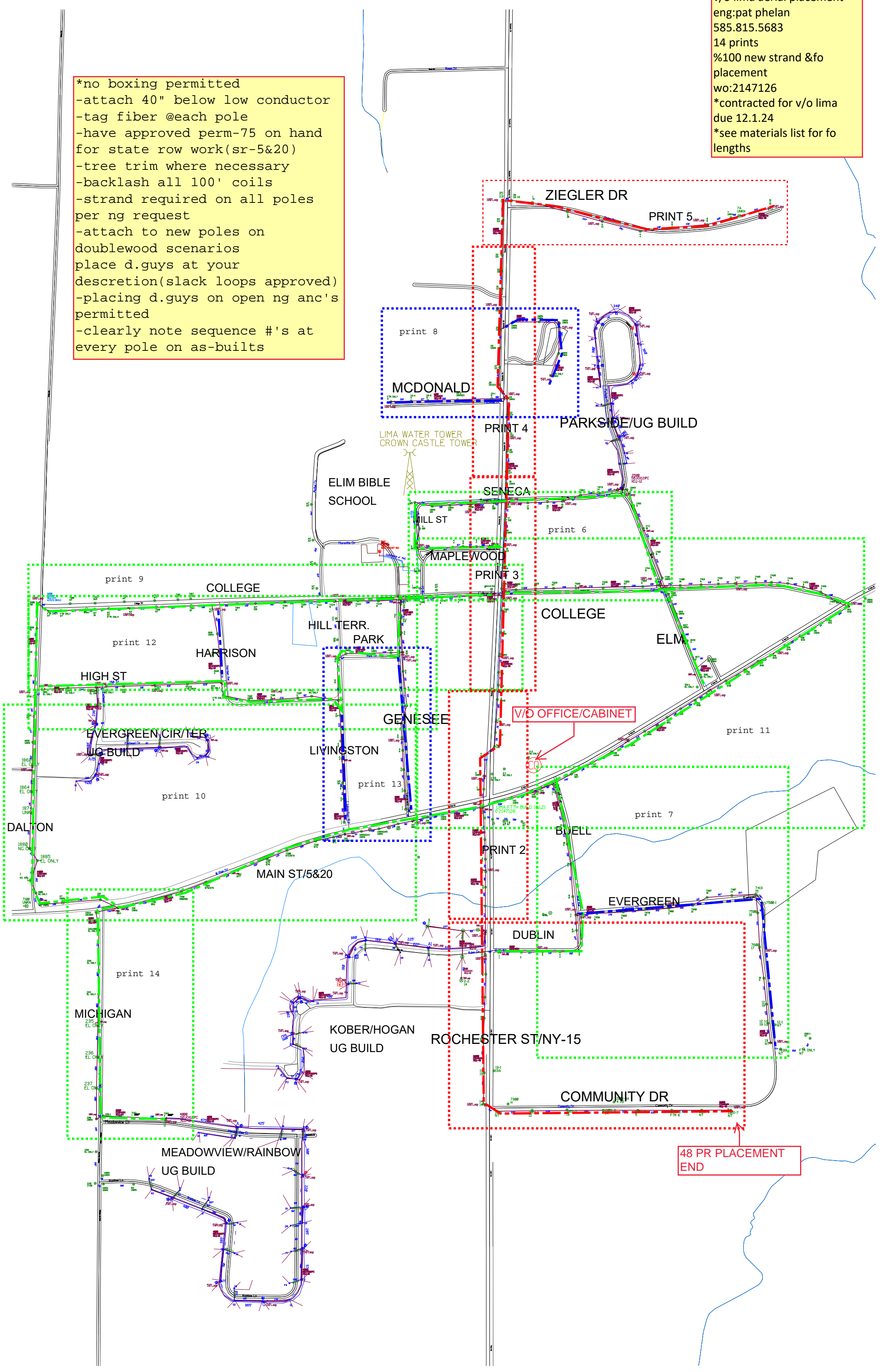

# PRINT 1

SEE PRINT 7



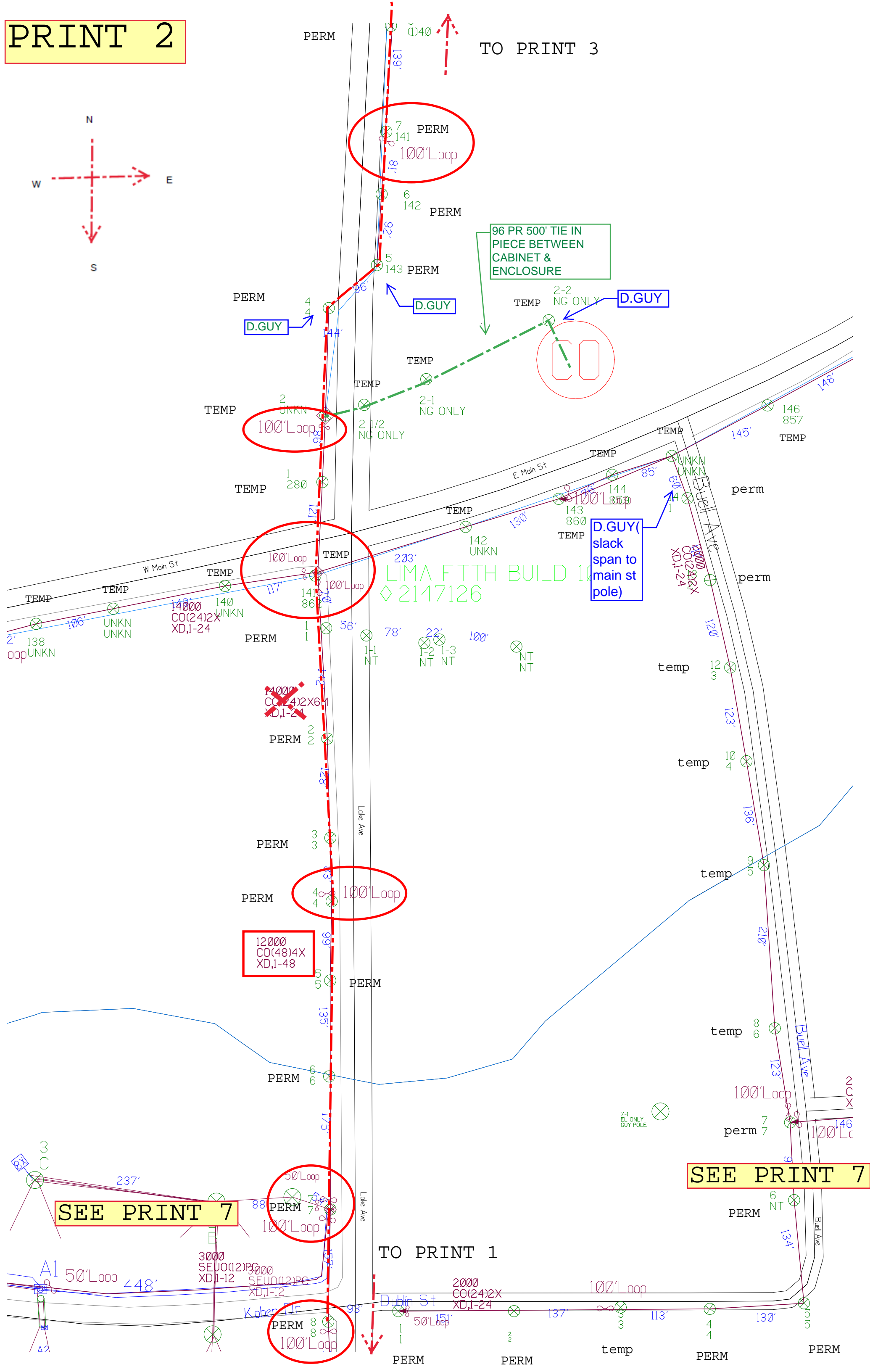
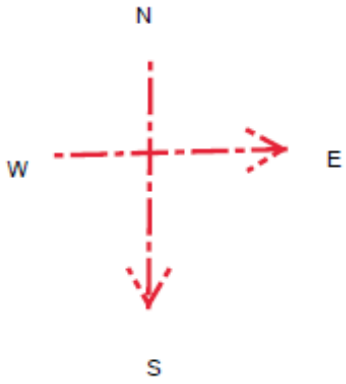

SEE PRINT 7

SEE PRINT 7

print 3

see print 6

TO PRINT 4

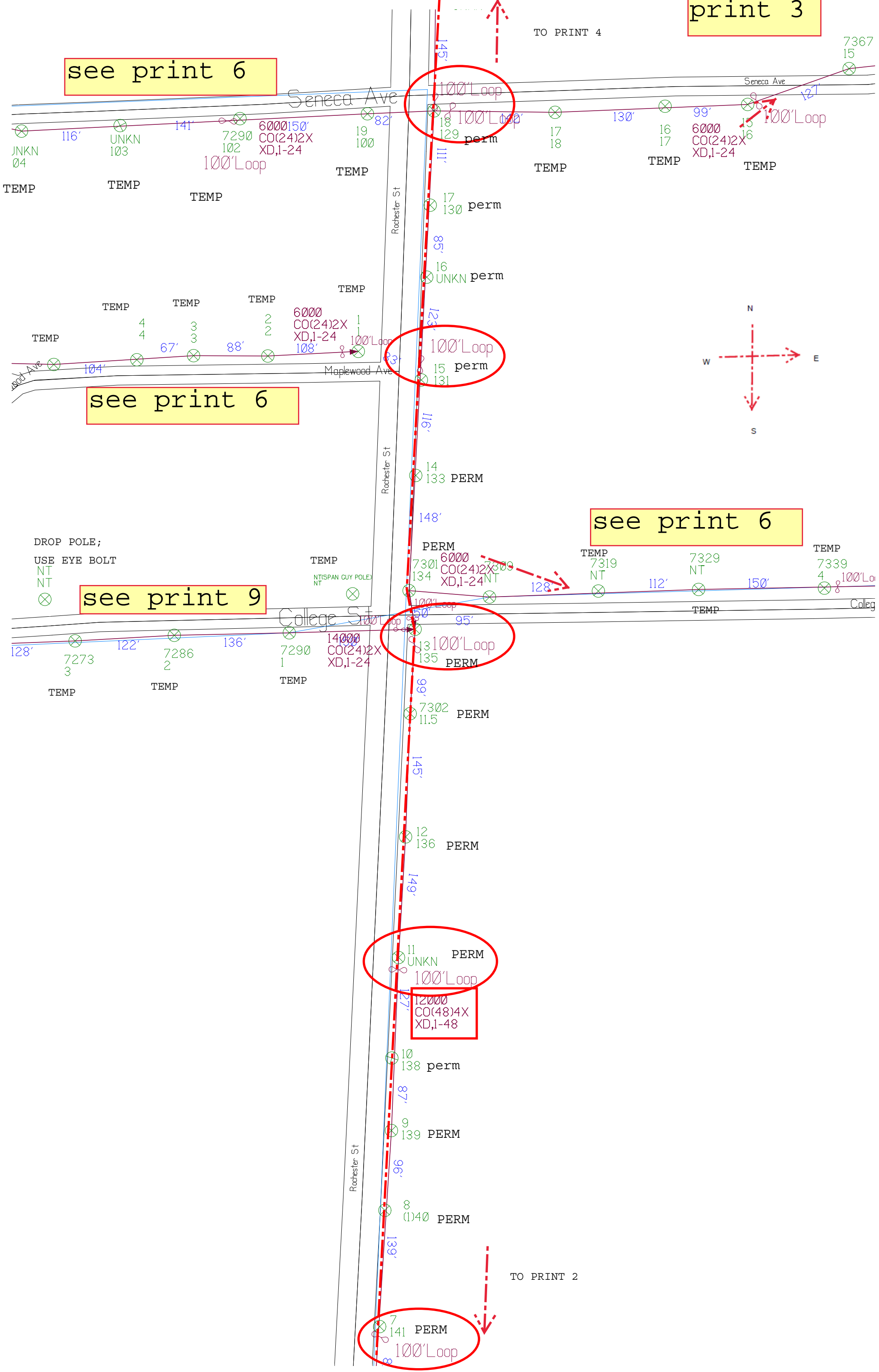

see print 6

see print 6

see print 9

TO PRINT 2

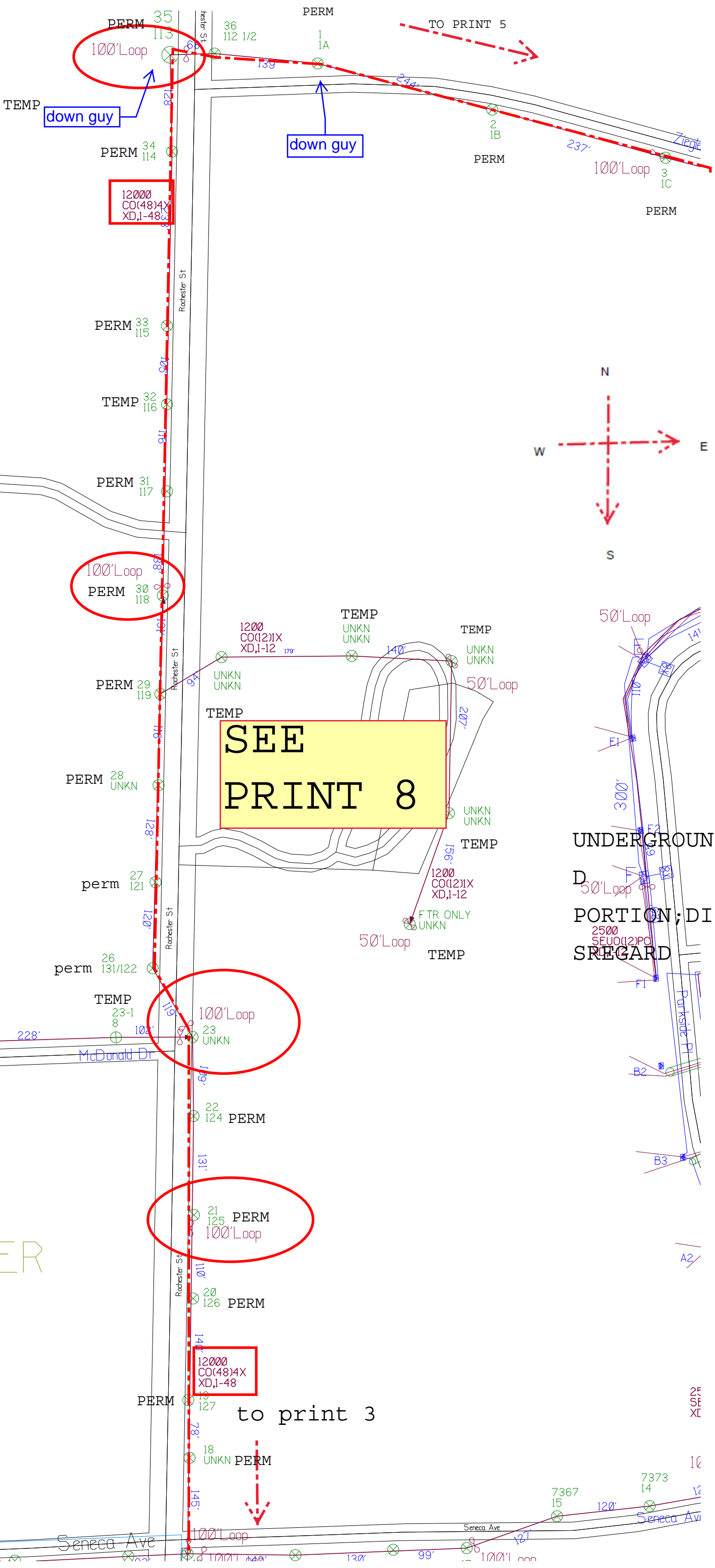
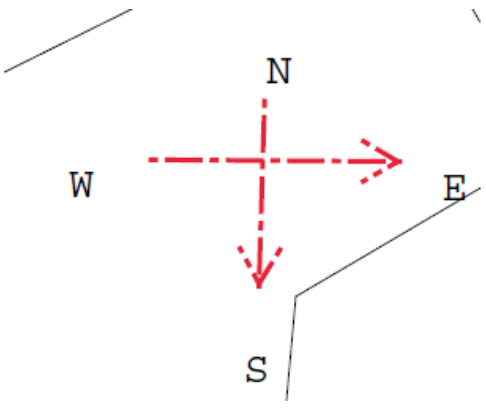

100' Loop

TEMP down guy

12000 CO(48)4X XD,1-48

down guy

100' Loop PERM 30 118

SEE PRINT 8

100' Loop

100' Loop

12000 CO(48)4X XD,1-48

to print 3

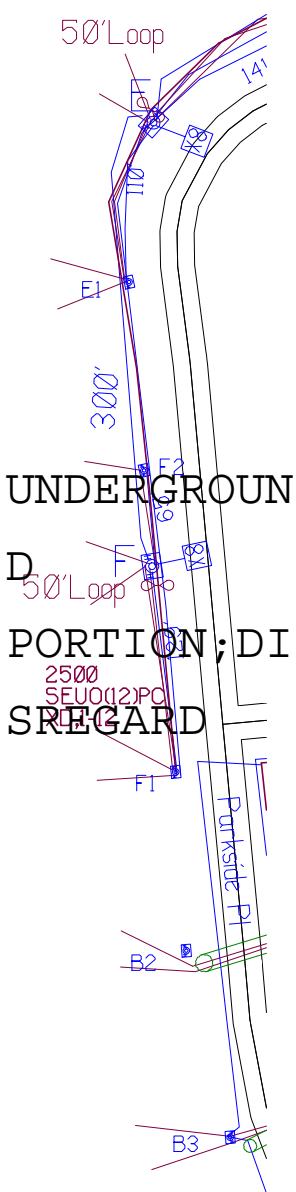
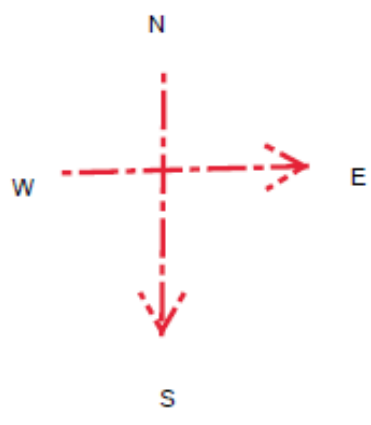

SEE PRINT 8

WATER TOWER CASTLE TOWER



2E SE XC

16

12

7373 14

Seneca Ave

7367 15

120'

Seneca Ave

100' Loop

100' Loop

120'

145'

145'

Seneca Ave

25

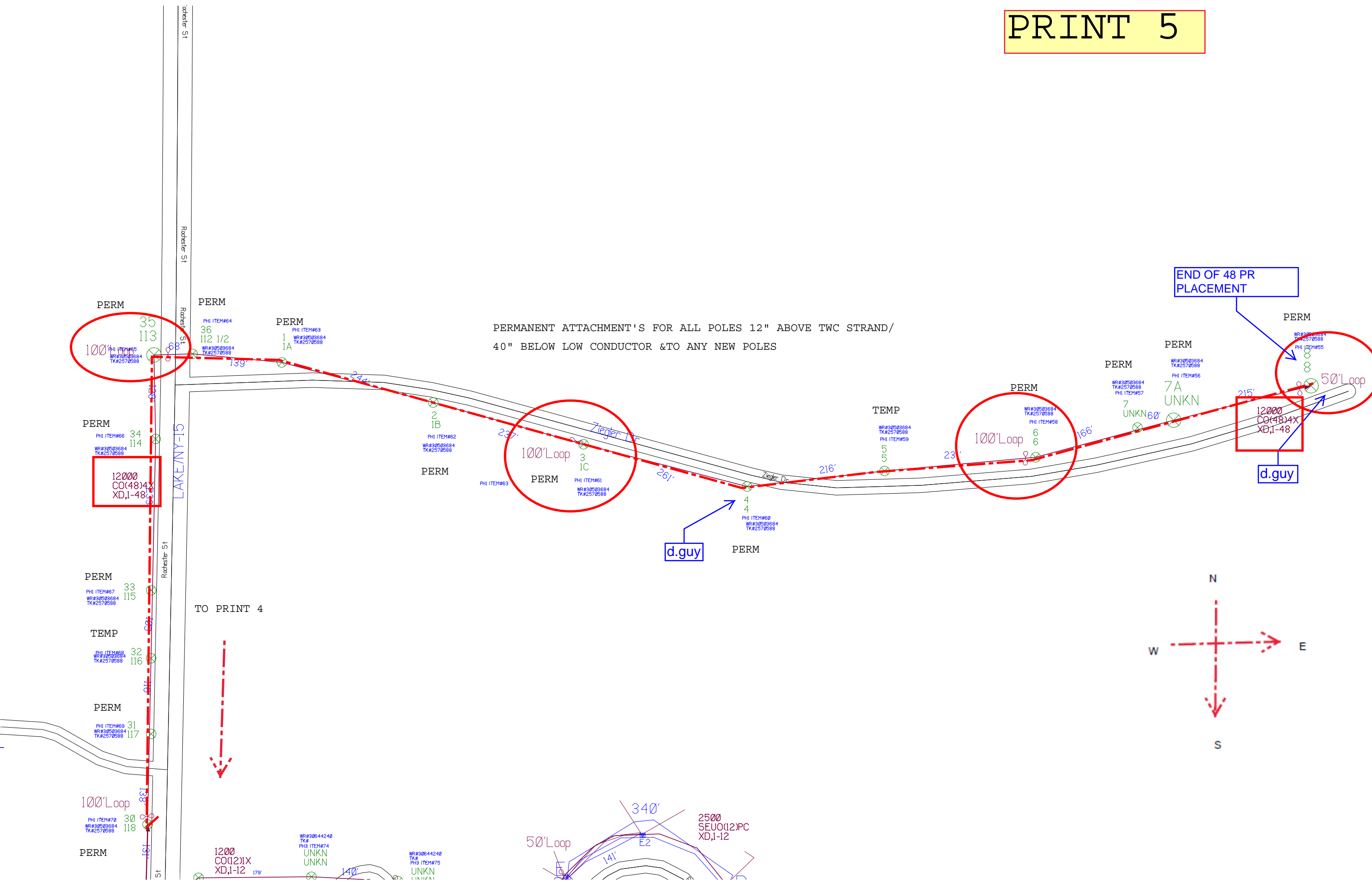

PERMANENT ATTACHMENT'S FOR ALL POLES 12" ABOVE TWC STRAND/  
40" BELOW LOW CONDUCTOR & TO ANY NEW POLES

END OF 48 PR PLACEMENT

LAKENY-15

TO PRINT 4

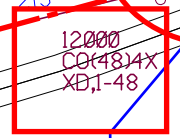
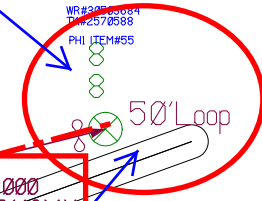
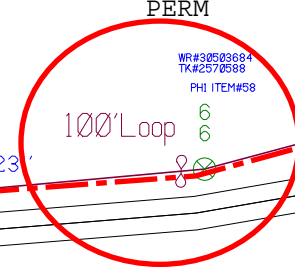
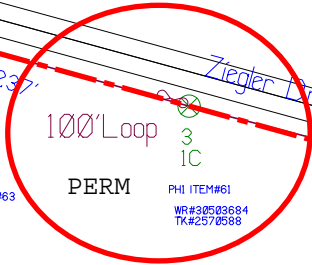
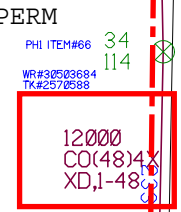
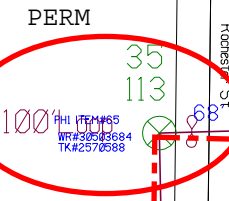
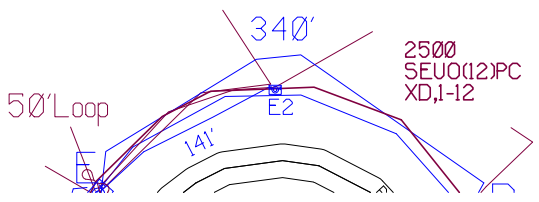
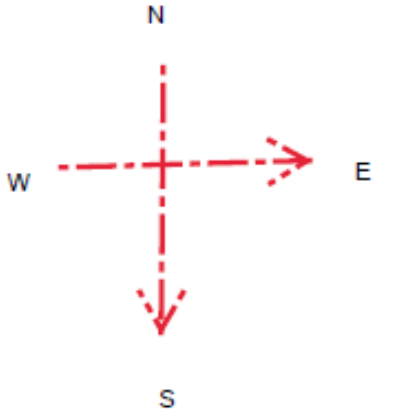

d.guy

d.guy

print 6

parkside plug build disregard

to print 4-5  
(zeigler)

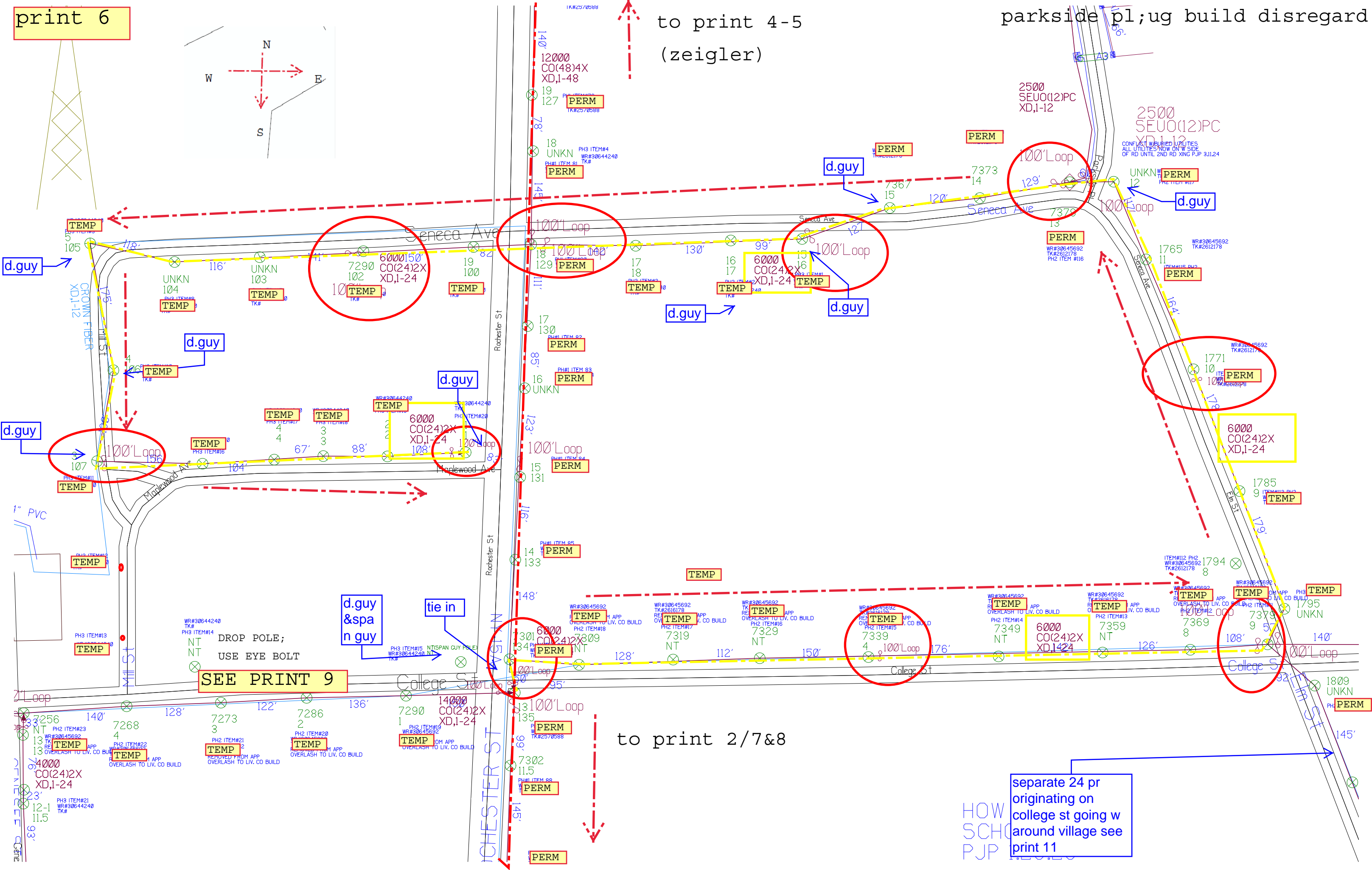
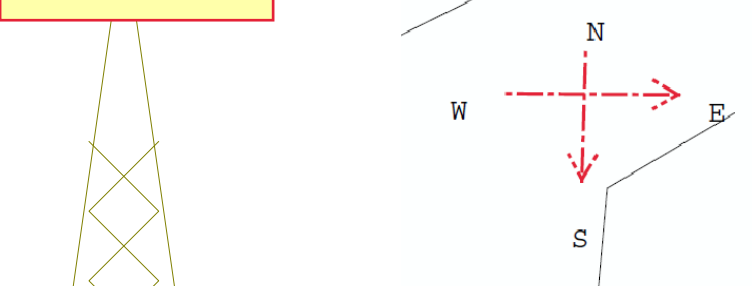

SEE PRINT 9

to print 2/7&8

separate 24 pr  
originating on  
college st going w  
around village see  
print 11

DROP POLE;  
USE EYE BOLT

1" PVC

d.guy

d.guy

d.guy

d.guy

d.guy

d.guy

d.guy  
& spa  
n guy

tie in

d.guy

d.guy

d.guy

d.guy

PERM

PERM

PERM

PERM

PERM

PERM

PERM

PERM

PERM

PERM

PERM

PERM

PERM

PERM

PERM

PERM

PERM

PERM

PERM

PERM

PERM

PERM

PERM

PERM

PERM

PERM

PERM

PERM

PERM

PERM

PERM

PERM

PERM

PERM

PERM

PERM

PERM

PERM

PERM

PERM

PERM

PERM

PERM

PERM

PERM

PERM

PERM

PERM

PERM

PERM

PERM

PERM

PERM

PERM

PERM

PERM

PERM

PERM

PERM

PERM

PERM

PERM

PERM

PERM

PERM

PERM

PERM

PERM

PERM

PERM

PERM

PERM

PERM

PERM

PERM

PERM

PERM

PERM

PERM

PERM

PERM

PERM

PERM

PERM

PERM

PERM

PERM

PERM

PERM

PERM

PERM

PERM

PERM

PERM

PERM

PERM

PERM

PERM

PERM

PERM

PERM

PERM

PERM

PERM

PERM

PERM

PERM

PERM

PERM

PERM

PERM

PERM

PERM

PERM

PERM

PERM

PERM

PERM

PERM

PERM

PERM

PERM

PERM

PERM

PERM

PERM

PERM

PERM

PERM

PERM

PERM

PERM

PERM

PERM

PERM

PERM

PERM

PERM

PERM

PERM

PERM

PERM

PERM

PERM

PERM

PERM

PERM

PERM

PERM

PERM

PERM

PERM

PERM

PERM

PERM

PERM

PERM

PERM

PERM

PERM

PERM

PERM

PERM

PERM

PERM

PERM

PERM

PERM

PERM

PERM

PERM

PERM

PERM

PERM

PERM

PERM

PERM

PERM

PERM

PERM

PERM

PERM

PERM

PERM

PERM

PERM

PERM

PERM

PERM

PERM

PERM

PERM

PERM

PERM

PERM

PERM

PERM

PERM

PERM

PERM

PERM

PERM

PERM

PERM

PERM

PERM

PERM

PERM

PERM

PERM

PERM

PERM

PERM

PERM

PERM

PERM

PERM

PERM

PERM

PERM

PERM

PERM

PERM

PERM

PERM

PERM

PERM

PERM

PERM

PERM

PERM

PERM

PERM

PERM

PERM

PERM

PERM

PERM

PERM

PERM

PERM

PERM

PERM

PERM

PERM

PERM

PERM

PERM

PERM

PERM

PERM

PERM

PERM

PERM

PERM

PERM

PERM

PERM

PERM

PERM

PERM

PERM

PERM

PERM

PERM

PERM

PERM

PERM

PERM

PERM

PERM

PERM

PERM

PERM

PERM

PERM

PERM

PERM

PERM

PERM

PERM

PERM

PERM

PERM

PERM

PERM

PERM

PERM

PERM

PERM

PERM

PERM

PERM

PERM

# PRINT 7

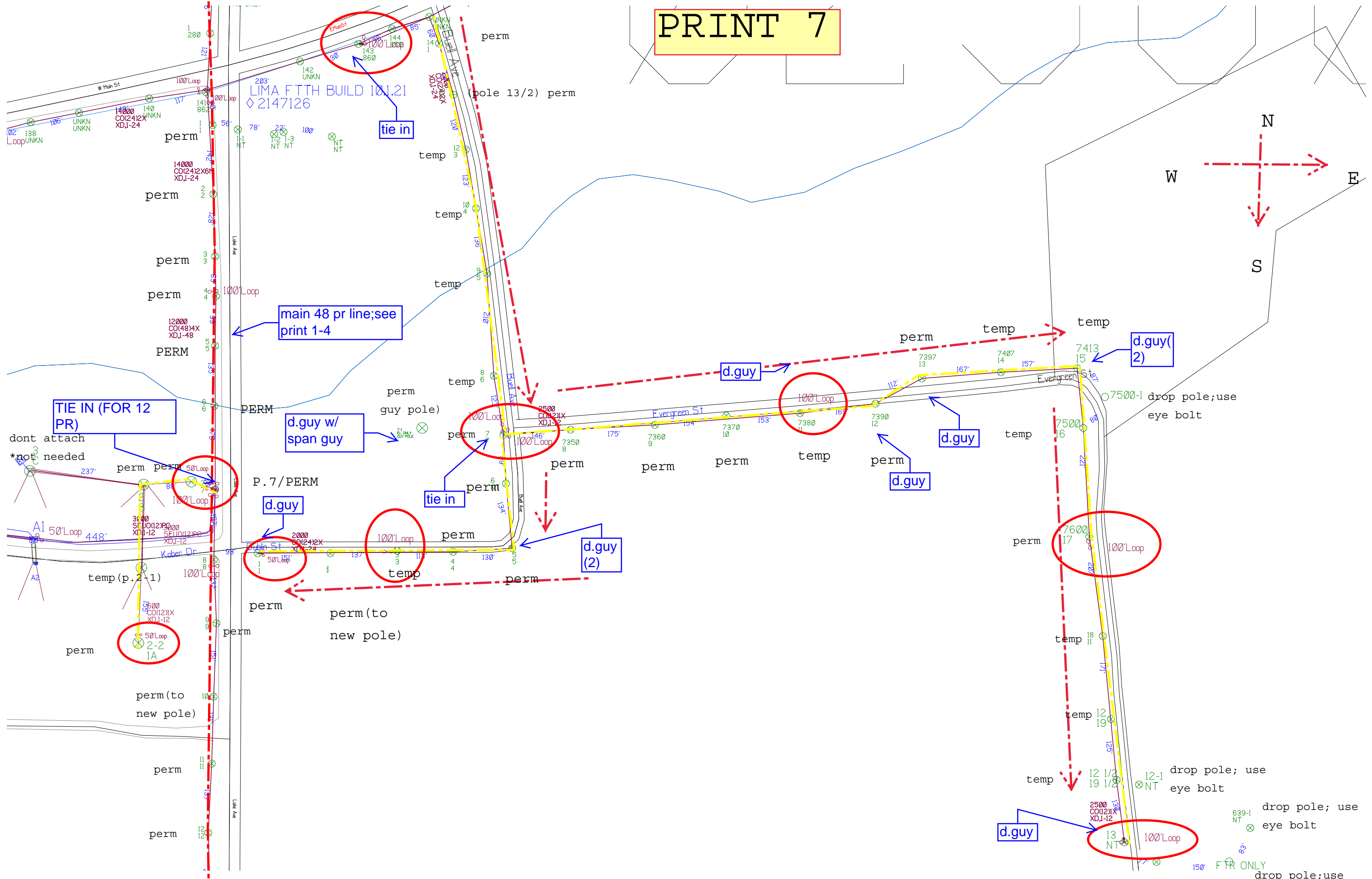
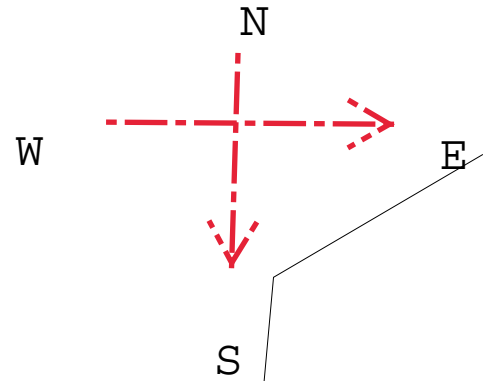



print 8

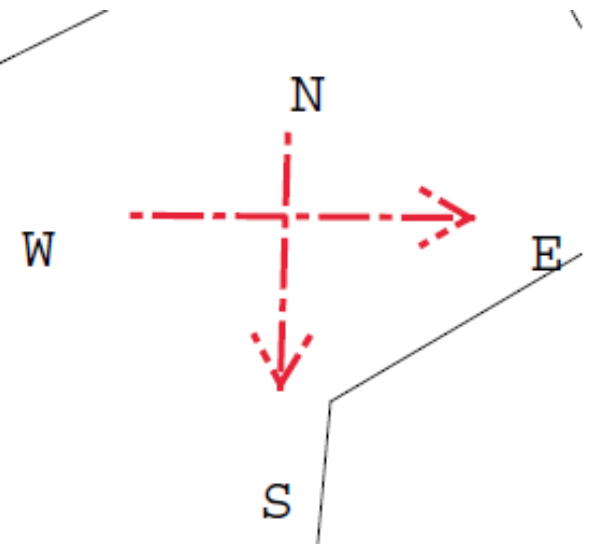

to print 4&5

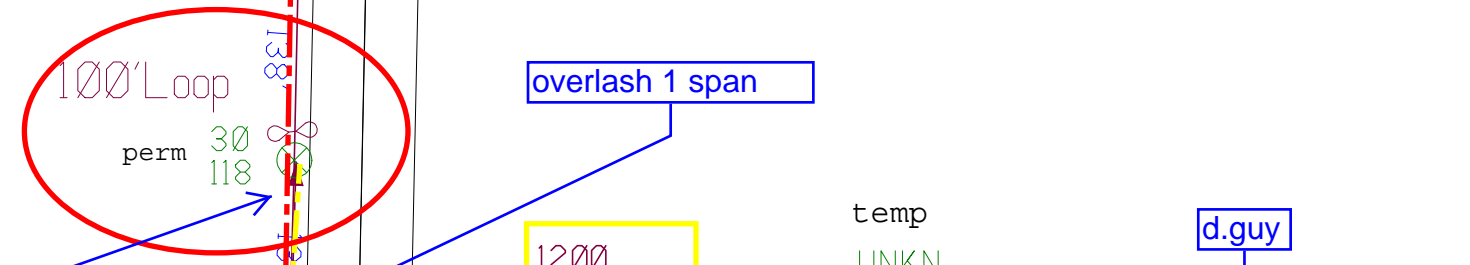

tie into 48 pr

48 pr mainline see prints 1-5

d.guy

d.guy

d.guy

d.guy

d.guy

tie into 48 pr

d.guy

d.guy

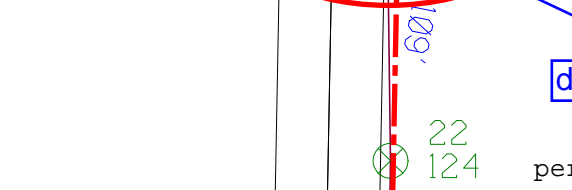
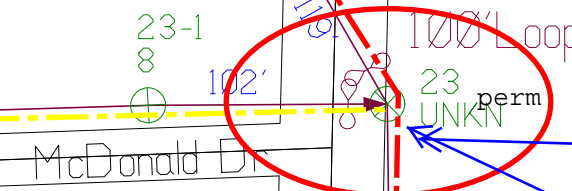
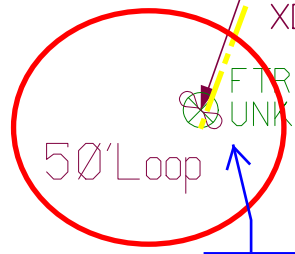
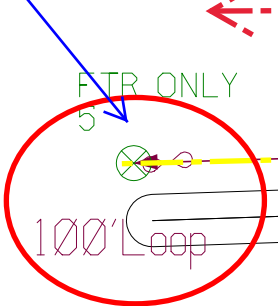

15

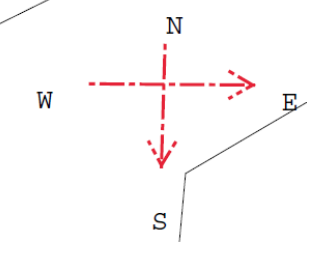

ELIM BIBLE SCHOOL/CAMPUS

6k' of 24 pr

SEE PRINT 6

d.guy (2)

drop pole  
use eye bolt

800' of 12 pr

4k' of 24 pr

start of 14k' of 24 pr

SEE PRINT 12

SEE PRINT 13  
(GENESEE/  
LIVINGSTON ST)

12k' of 48 pr

UNDERGROUND PORTION; DISREGARD

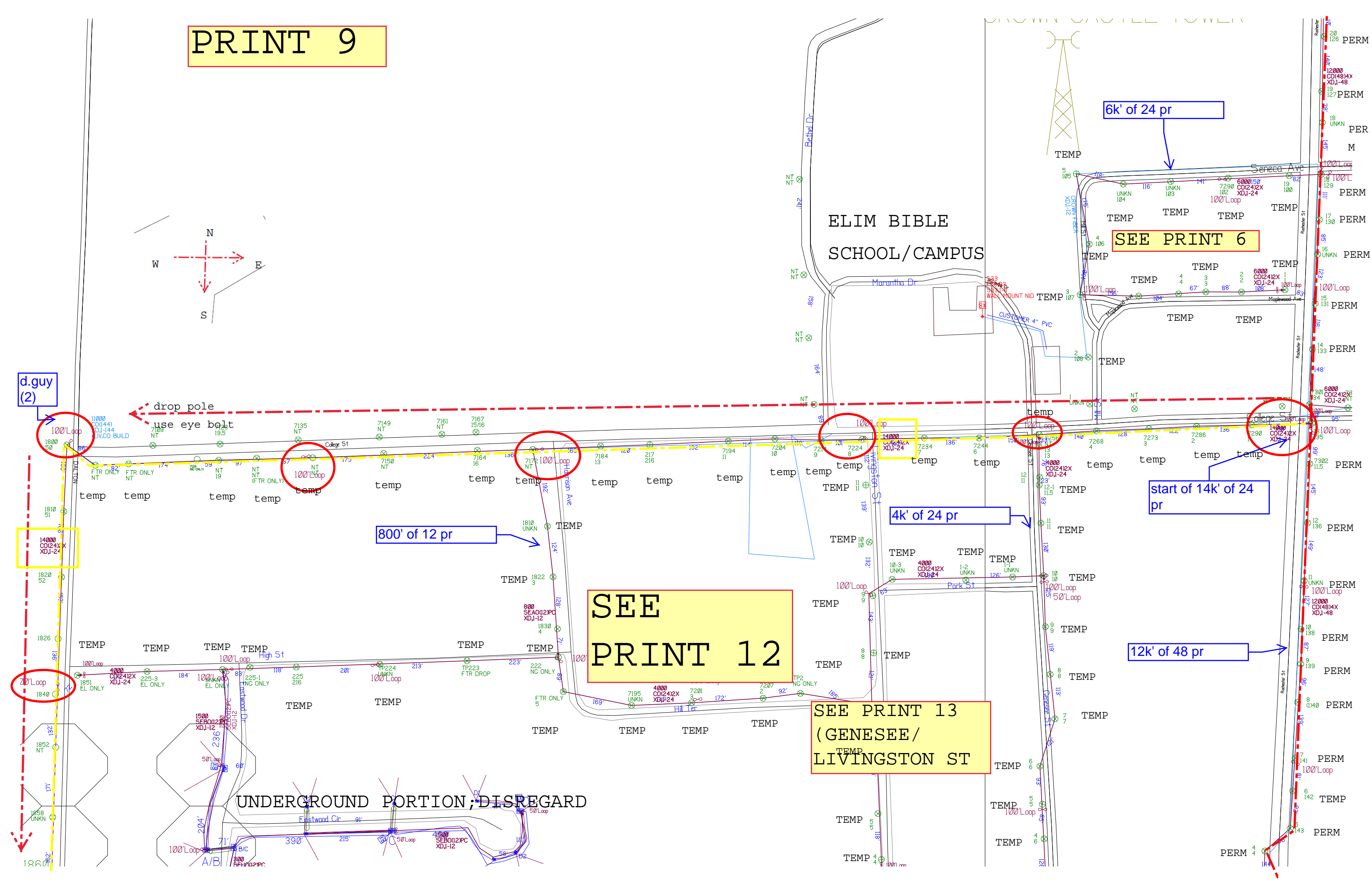

PRINT 10

PRINT 13

UNDERGROUND PORTION; DISREGARD

UNDERGROUND PORTION; DISREGARD

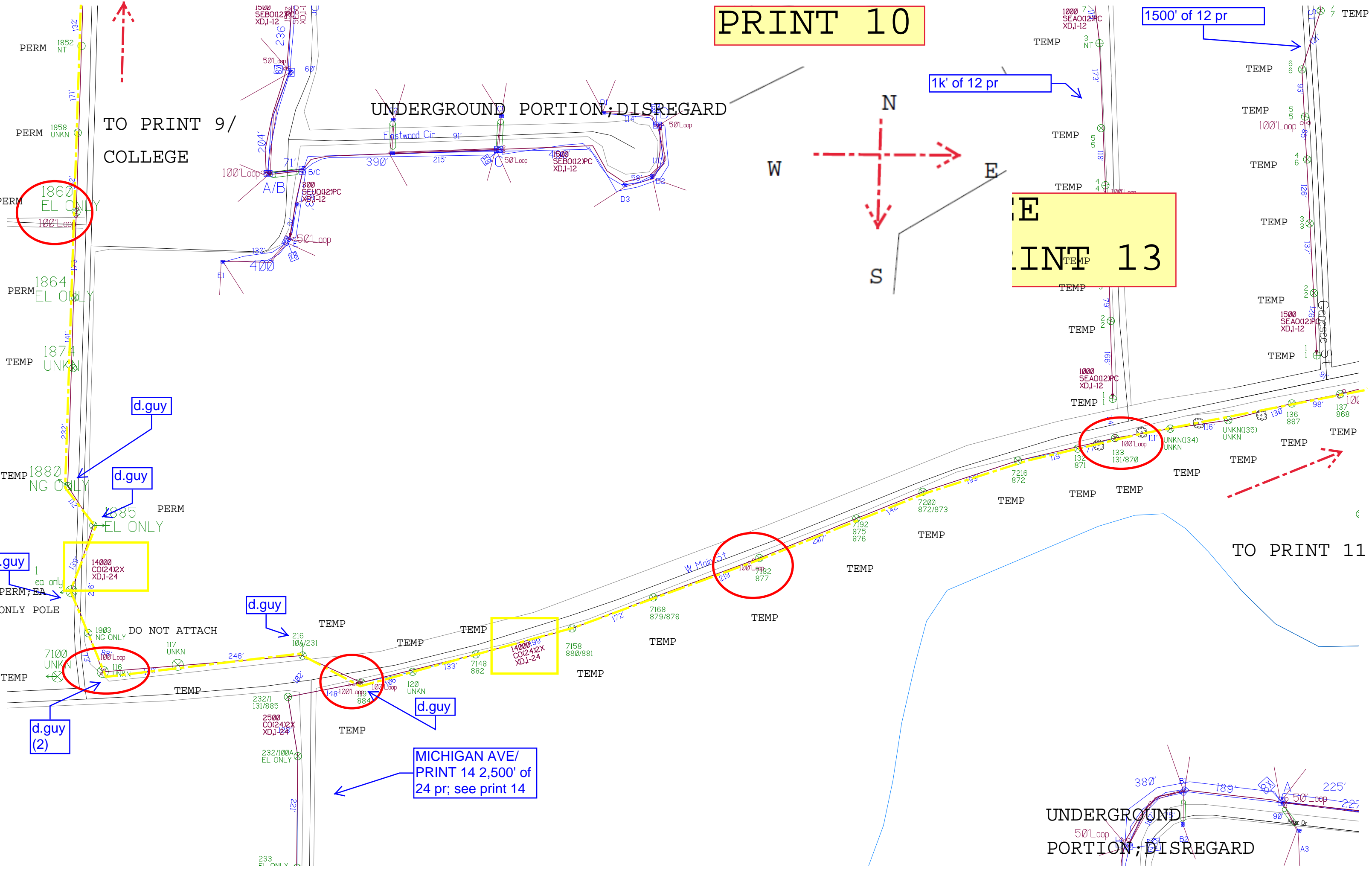

TO PRINT 9/  
COLLEGE

d.guy

d.guy

d.guy

d.guy

d.guy

d.guy (2)

MICHIGAN AVE/  
PRINT 14 2,500' of  
24 pr; see print 14

1k' of 12 pr

1500' of 12 pr

TO PRINT 11

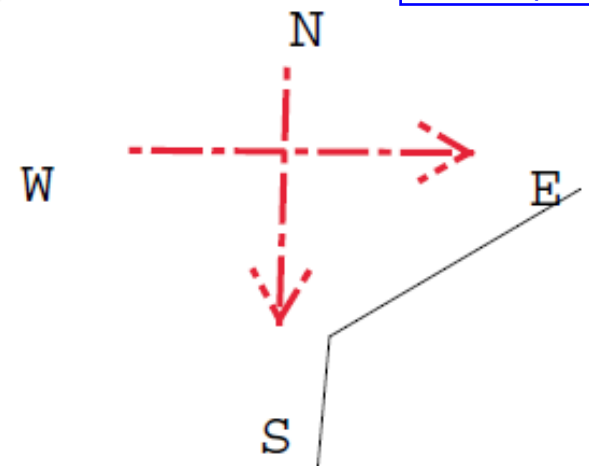

1860  
EL ONLY

1864  
EL ONLY

1874  
UNKN

1880  
NG ONLY

1885  
EL ONLY

PERM; EA  
ONLY POLE

7100  
UNKN

2332/1  
131/885

2500  
CO(24)2X  
XD,I-24

233  
EL ONLY

300  
5EY(04)2PC  
XD,I-12

50'Loop

250'Loop

400

130'

141'

232'

112'

150'

1903  
NG ONLY

117  
UNKN

216  
10A/231

246'

102'

148  
100'Loop  
884

120  
UNKN

232/1  
131/885

2500  
CO(24)2X  
XD,I-24

232/100A  
EL ONLY

233  
EL ONLY

Eastwood Cir 9'

390'

215'

50'Loop

41500  
SEB0(12)PC  
XD,I-12

171'

58'

52

D3

114

50'Loop

204'

71'

B/C

100'Loop

1500  
SEB0(12)PC  
XD,I-12

236'

50'Loop

60'

1500  
SEB0(12)PC  
XD,I-12

H/T/O  
SEB0(12)PC  
XD,I-12

236'

50'Loop

204'

71'

B/C

100'Loop

1500  
SEB0(12)PC  
XD,I-12

W Main St

100'Loop

7182  
877

218'

7168  
879/878

172'

7148  
882

133'

7158  
880/881

120  
UNKN

102'

148  
100'Loop  
884

120  
UNKN

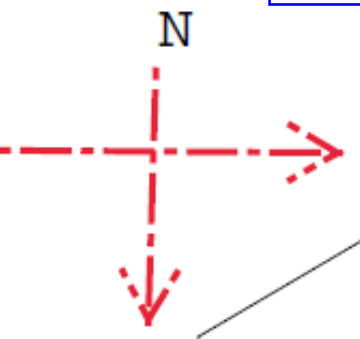

1000  
SEA0(12)PC  
XD,I-12

TEMP 132  
871

TEMP 133  
131/870

TEMP 136  
887

TEMP 137  
868

TEMP 138  
872

TEMP 139  
871

TEMP 140  
872

TEMP 141  
873

TEMP 142  
874

TEMP 143  
875

TEMP 144  
876

TEMP 145  
877

TEMP 146  
878

TEMP 147  
879

TEMP 66

TEMP 93

TEMP 100'Loop

TEMP 46

TEMP 126'

TEMP 60

TEMP 137'

TEMP 22

TEMP 1500  
SEA0(12)PC  
XD,I-12

TEMP 1

TEMP 130

TEMP 136  
887

TEMP 98'

TEMP 137  
868

TEMP 138  
871

TEMP 139  
872

TEMP 140  
873

TEMP 141  
874

TEMP 142  
875

TEMP 143  
876

TEMP 144  
877

TEMP 145  
878

TEMP 146  
879

TEMP 147  
880

TEMP 148  
881

TEMP 149  
882

TEMP 150  
883

TEMP 151  
884

TEMP 152  
885

TEMP 153  
886

TEMP 154  
887

TEMP 66

TEMP 93

TEMP 100'Loop

TEMP 46

TEMP 126'

TEMP 60

TEMP 137'

TEMP 22

TEMP 1500  
SEA0(12)PC  
XD,I-12

TEMP 1

TEMP 130

TEMP 136  
887

TEMP 98'

TEMP 137  
868

TEMP 138  
871

TEMP 139  
872

TEMP 140  
873

TEMP 141  
874

TEMP 142  
875

TEMP 143  
876

TEMP 144  
877

TEMP 145  
878

TEMP 146  
879

TEMP 147  
880

TEMP 148  
881

TEMP 149  
882

TEMP 150  
883

TEMP 151  
884

TEMP 152  
885

TEMP 153  
886

TEMP 154  
887

380'

50'Loop

225'

90'

A3

START OF  
14K' OF 24  
PR;SEE  
PRINT 9&10

see print 2

SEPARATE 6K' OF  
24 PR  
PLACEMENT;see  
print 6

DROP POLE IN  
MOBILE PK;  
USE EYE BOLT

500' pf 96 pr for  
cabinet

CABINET(WITHIN  
V/O OFFICE  
BLDG)

see print 7

TO PRINT 10

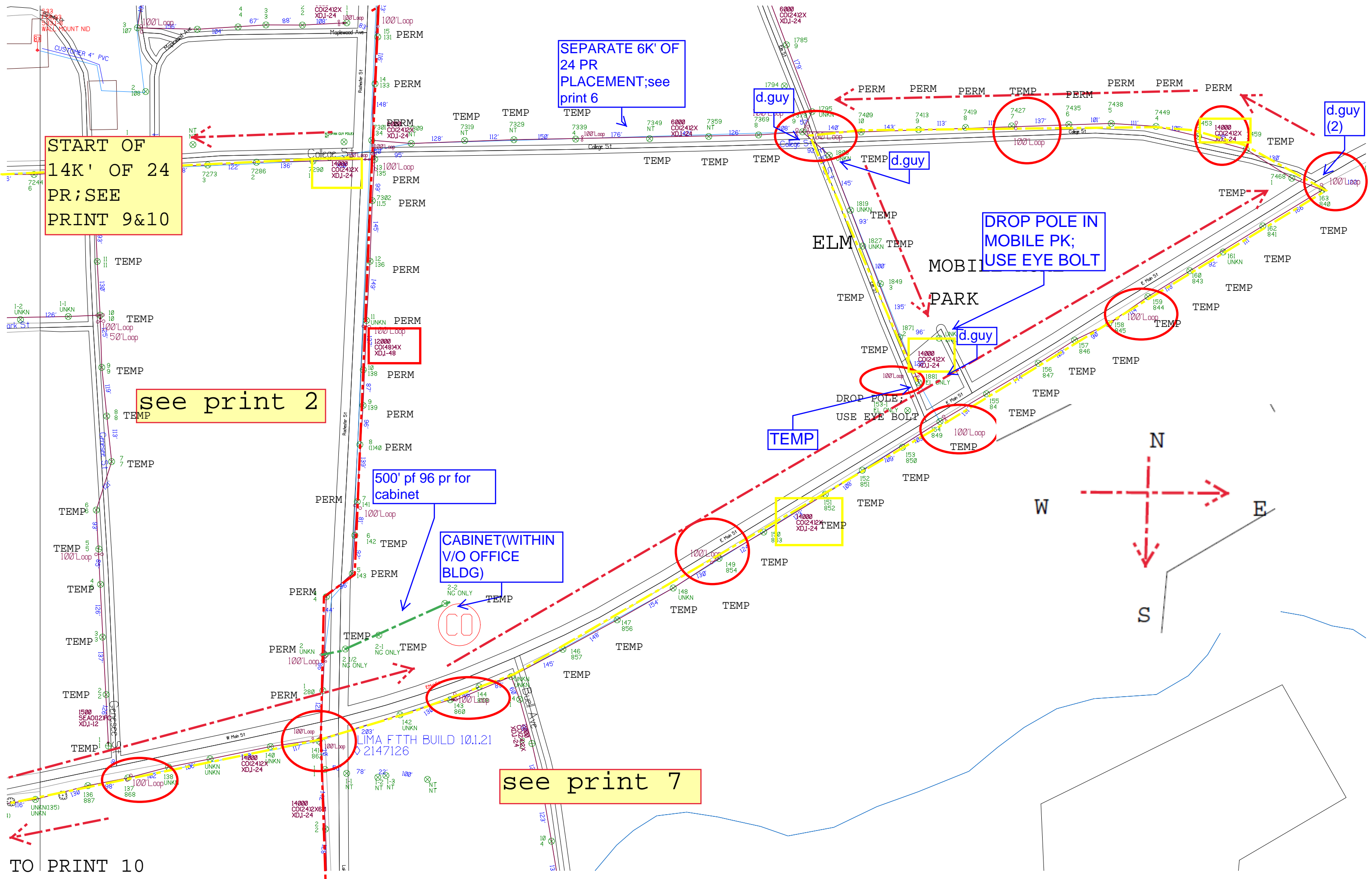
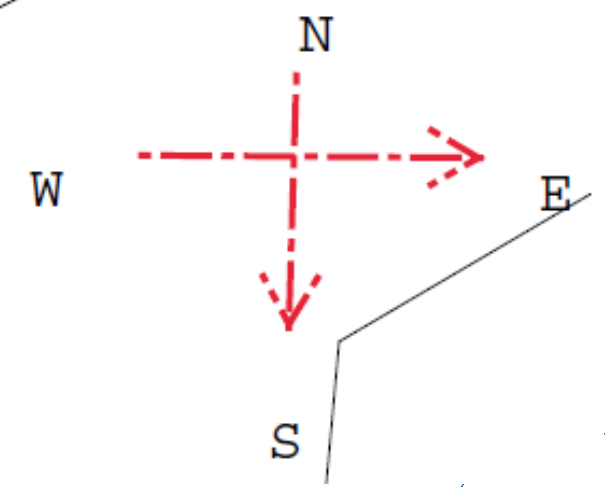

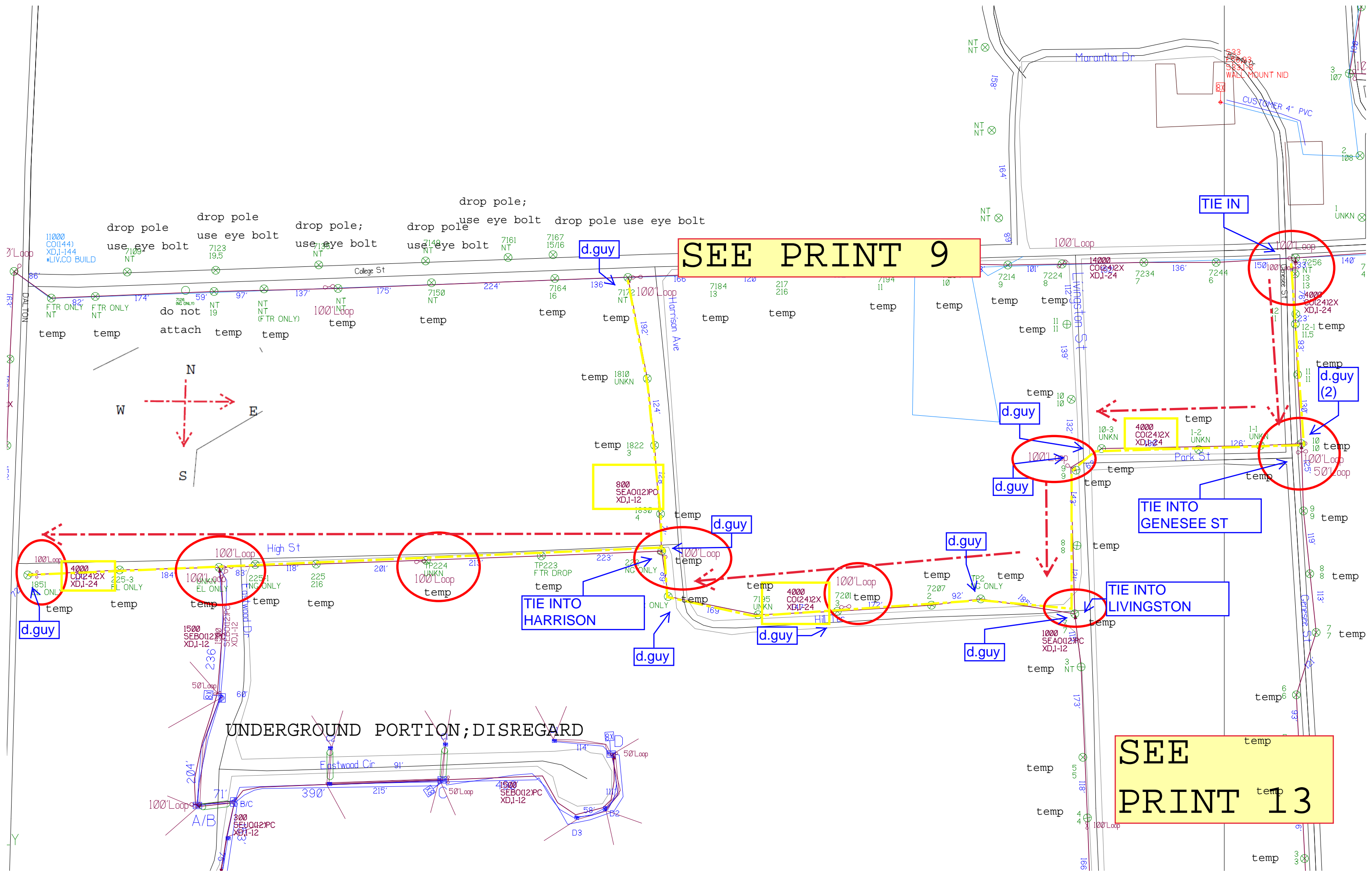

**SEE PRINT 9**

**SEE PRINT 13**

**UNDERGROUND PORTION; DISREGARD**

TIE INTO HARRISON

TIE INTO GENESEE ST

TIE INTO LIVINGSTON

TIE IN

d.guy

d.guy

d.guy

d.guy

d.guy

d.guy

d.guy

d.guy (2)

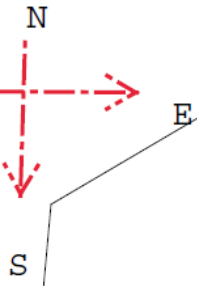

11000 CO(4)44 LIV.CO BUILD

3' Loop

Y

UNKN

UNKN

temp

temp

temp

temp

temp

temp

temp

temp

temp

temp

temp

temp

temp

temp

PRINT 13

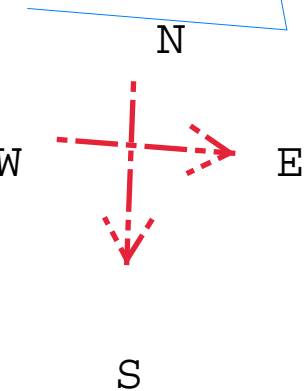

4k' 24 pr placement

TO COLLEGE ST

SEE PRINT 12

TP2  
NG ONLY

1000  
SEA0(12)FC  
XD,1-12

1000  
SEA0(12)FC  
XD,1-12

TEMP  
3  
NT

TEMP

TEMP

TEMP  
3.5  
3A

TEMP  
3

TEMP  
2.2

1000  
SEA0(12)FC  
XD,1-12

TEMP  
1  
1

MAIN ST/SR-5&20

TEMP  
116'  
UNKN(134)

TEMP  
116'  
UNKN(135)  
UNKN

TEMP  
136  
887

TEMP  
137  
868

TEMP  
138

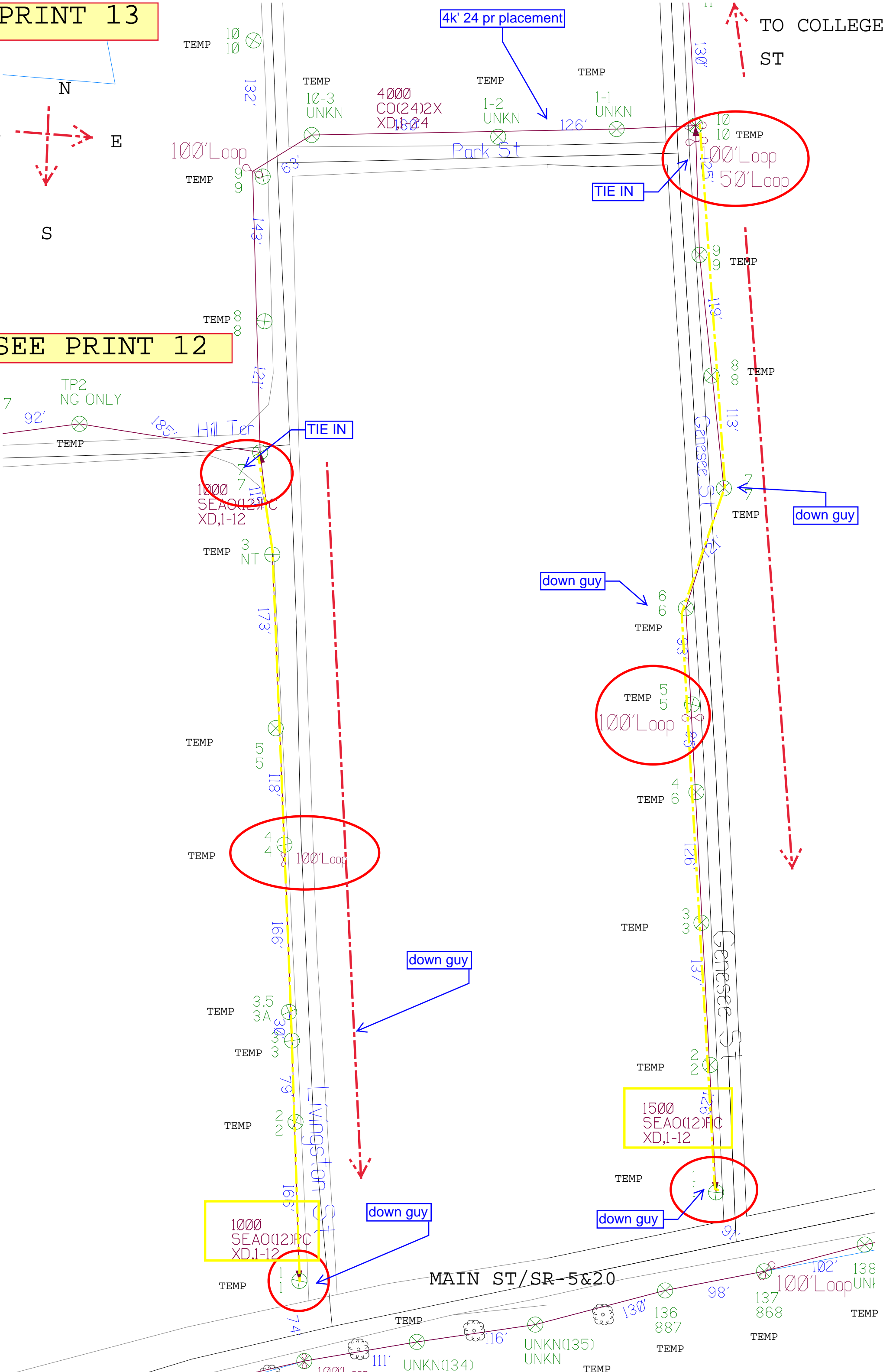

100' Loop

Park St

100' Loop  
50' Loop

Hill Ter

TIE IN

TEMP  
8  
8

down guy

down guy

TEMP  
5  
5  
100' Loop

TEMP  
4  
6

down guy

100' Loop

down guy

down guy

1500  
SEA0(12)FC  
XD,1-12

TEMP  
1  
1

100' Loop UNK

SEE PRINT 10

PRINT 14

DALTON RD

MAIN(NY-5820)

MICHIGAN Michigan Ave Exp

Meadowview Dr

Rainbow Ln

UNDERGROUND PORTION; DISREGARD

